WEATHER

Fair and Slightly Warmer Tomorrow.

Public Ledger

AN AFTERNOON NEWSPAPER

"TODAY'S NEWS TODAY"

WEEKLY REPUBLICAN—1867.
DAILY PUBLIC LEDGER—1892.

MAYSVILLE, KENTUCKY, SATURDAY, NOVEMBER 23, 1918.

ONE COPY—ONE CENT.

EARLY MORNING FIRE CAUSED BIG DAMAGE

Old Plow Shop Building and Joseph H. Dodson's Coal Elevators Burned, With Heavy Loss.

Saturday morning about 3 o'clock the building on Front street, West of Wall, known as the old Plow Factory, and Joseph H. Dodson's Coal elevators were discovered on fire, the origin of which is a mystery, and the prompt response of the Fire Laddies is all that saved that particular section from a disaster.

The January & Wood Company, proprietors of the Maysville Cotton Mills, was using the old plow factory building as a storage warehouse, in which they had a large quantity of baled cotton, some finished product, several hundred empty barrels and about one thousand wire-bound cases, and all of this was either destroyed or badly damaged. They carried $17,500 insurance on the stock, which with some salvage on the raw cotton will cover their loss, while the building is a total loss.

The losses will foot up about $25,000.

At first when the Fire Department arrived on the scene things looked bad for the new electric light plant just across the alley from the burning structures, while the whole row of residences on Second street South of the fire seemed doomed, but quick action and good team work on the part of the fire boys, together with volunteer firemen and the fire fighters at the Cotton Mills confined the fire to the place where it started.

This is the third time the old building has been either destroyed or partially destroyed by fire, the most destructive one happening about thirty-five years ago.

All day Saturday it was necessary to keep streams of water playing on the ruins for fear of a fresh outbreak.

Captain Samuel C. Stevenson, aged years, died at his home in Adams county, Ohio, from a stroke of apoplexy. Captain Stevenson followed boating on the Ohio and Mississippi rivers for many years, was one of the best known rivermen in this section and was the owner of Brush Creek Island.

Fancy Greenup County Sorghum $1.35 per gallon. Bring your Jugs.
14-tf **R. LEE LOVEL.**

EXTREE! EXTREE!

How is this for a Peace Menu?

Porterhouse steack, per lb	28c
Loin steak, per lb	28c
Round steak, per lb	25c
Chuck steak, per lb	22c
All kinds roast beef, per lb	25c
Pure pork sausage, per lb	30c
Smoked picnic hams, per lb	28c
Country bacon, per lb	40c
Breakfast bacon by the piece, per lb.	50c
Fresh spare ribs and kraut.	
50 lb. can lard	$14.75
10 lb. can lard	3.00
5 lb. can lard	1.50
3 lb. can lard	90
10 lb. Compound lard	2.60
5 lb. Compound lard	1.30
3 lb. Compound lard	.80

WEIS CENTRAL MARKET
230 Market St. Phone 161.

JOHN B. CROPPER BADLY INJURED

Thinking he was doing the C. & O. railroad company the proper thing, John B. Cropper, an aged resident of Lewis county, came very near losing his life Friday afternoon. In placing some cars on the siding at Bates, east of Bull creek, the local freight engineer's tank was derailed and Mr. Cropper, who happened along about the time the accident occured, stopped to watch the crew rerail the tank. While he was watching proceedings a freight train hove in sight coming west, with all the blocks set at white. Mr. Cropper, thinking the train would run into the rerailed tank, started out up the track waiving the engineer to stop, but he paid no attention to Mr. Cropper's warning signals and came on. This did not suit Cropper, who became the more frantic in his endeavor to have the train stopped and went on toward the oncoming train, and when a short distance from the engine attempted to clear it by getting on the side, but the engine struck him, and in the fall he sustained a broken arm and bruises about the head and body. He was brought to this city and given medical attention and taken to his home later. The yard crew assisted in getting the derailed tank back on the rails without much delay.

James Work, who choked his mother to death at her home at Pence, in Lewis county, over a year ago, while in an insane fit, died at the Lexington State Hospital and his remains were brought to this city and buried beside his mother.

HAD KAISER BILL'S FORESIGHT BEEN CORRECT HE WOULD STILL BE ON HIS THRONE

Poor Bill was looking forward to being the ruler of the world, but his vision was somewhat blurred. He made one mistake after another and at last he will get his just deserts. You may be looking and planning for a happy future, but if your vision is not clear you will make no mistake by consulting W I L L I A M S at Drugstore. Prices always moderate.

M. F. Williams Drug Company
THIRD STREET DRUG STORE

MIKE BROWN

The Square Deal Man of Square Deal Square.

CHAOTIC STATE OF AFFAIRS IN GERMANY

Spartans Group in Dusseldorf, Proclaims Proletarian Dictatorship.

Copenhagen, November 23—Resistance in South Germany, especially in Bavaria, to proletariat dictation from Berlin is rapidly growing and is likely to result in all of South Germany being established as a ne windependent government.

London, November 23—The chaotic political conditions in Germany are emphasized in reports here from Amsterdam aand Copenhagen purporting to reproduce direct telegrams from Germany. There is a sharp divergence of opinion in regard to the make-up of the new Germany. There is a general lack of harmony in different parts of the country and a tendency toward separatism. Bolshevik ideas are declared to be growing in the west, where a Rhenish republic is said to be planned.

The Bemen Soldiers' and Workers' Council, at a meeting, declared itself in complete accord with Bolshevism and resolved to call on the Bolsheviki in Russia to help introduce communism. The Sparatabus group at Dusseldorf is reported to have proclaimed a proletarian dictatorship and arrested the burgomaster of the city.

Dr. Karl Liebnecht, the Radical Socialist, was acclaimed at a Spartacus meeting in Berlin, which issued an appeal to the workers to emulate the Russian Bolsheviki. The meeting refused to listen to moderate Socialist speakers.

NO EXPORT LICENSE FOR PACKAGES

Christmas parcels for men in the armies may be auxiliary services of the Allies may be mailed from this country up to November 30 without the need of an export license, under an order today by the Post-office department. November 20 had been designated as the final date of mailing, but this rule was amended to correspond with a ten days' extension of time for accepting Christmas parcels for the American expeditionary forces in France.

ATTENTION PRECINCT COLONELS

For the convenience of Precinct Colonels of Food Conservation two meetings have been arranged for Tuesday, November 26, at the Public Library one at 10 o'clock a. m. and one at 2 o'clock p. m. Do not fail to attend one of these meetings consulting your convenience as to which one.

ALICE LLOYD, Chairman
Food Conservation for Mason County.

FIGHTING YANKS SAIL FOR HOME

Liverpool, November 23—Several thousand American oldiers sailed for home yesterday on the liners Lapland and Minnehaha. It was a stirring scene as the men marched from the railway station and local camps to the landing stage, amid the rousing cheers from the throng of people along the streets.

COMPLETE
Line of Columbia Machines, and full line of Records. Truthful statements and liberal terms guaranteed.
CLOONEY, Jeweler, Columbia Dealer.

On the fourth page of today's issue of The Ledger is published the statement of First-Standard Bank and Trust Co. at the close of business on November 15, 1918. With total resouces of one and a half million dollars and deposits of $1,198,056.93 places this institution among the very strongest not only in this section but in the state at large.

Harley W. Bratten of Dexter, this county, is mentioned in today's casualty list as among those having died from disease in France, and Riley McKinley Lee of Mt. Olivet as having been severely wounded.

A telegram from Gunner Thomas F. Wallace to his parents, Mr. and Mrs. James A. Wallace of Forest avenue, said that he would be home today to spend a three-day furlough.

The residence of George Kincaid in Brown county, was destroyed by fire Wednesday afternoon. This was the third house destroyed by fire from the same foundation.

District Superintendent W. H. Davenport of the Ashland District was in this city yesterday on religious business.

The report from Haywood Hospital this afternoon as to the condition of Mr. Charles E. Dietrich was that there was some improvement in his condition.

MISS MARY FRANK HUGHES MAKING GOOD IN MARION

Former Maysville Young Lady Highly Complimented In Her Work In the Indiana City.

Word comes to us from Marion, Ind., that another one of Maysville's former residents is making good. Miss Mary Frank Hughes, who was formerly in charge of the Mission in this city, is commended on the work that she has been doing as executive Secretary of Federated Charities of that city in several articles appearing in the Marion papers.

One of the articles contain a summary of the work done by the Federated Charities in that city last year. It states that the purpose of the organization is to care for needy families in their homes, promote co-operation of all welfare agencies, and serve as a sort of a clearing house for all social problems. In the fulfillment of this purpose, all cases reported to us are investigated thoroughly, and if emergency need is found to exist, relief is given immediately. An effort is made to find the remedy for the conditions that caused the distress, and if possible prevent the return of these conditions. We strive through the medium of case work, to offer the kind of assistance that is a ladder by which people may climb back to a normal basis of self-support, rather than a crutch on which they must continue to lean for all

All work is done in the closest possible co-operation with such local agencies as Y. W. C. A., Y. M. C. A., township trustees, board of health, truant officers, probation officers, board of childrens' guardians, and also with the board of state charities and organizations of other cities. Charity and social work is so organized that no case is ever dropped. Letters come to this office from all parts of the country concerning people who are at present, or were at some time in this community. Quite a lengthy report in detail of the work is also contained in the article, demonstrating that the organization done a great work during the past year, in helping its needy citizens help themselves.

In another article, Judge Charles commends the work by saying "I am sure the Federated Charities has done a good work in Marion and I am for it. Many unfortunate boys and girls appear in juvenile court who go wrong on account of poor environment and poverty-stricken condition. The average citizen is big enough to want to help these unfortunate ones but the problem is to get him to see the necessity. When people are helped by a systematic organized effort, crime is diminished."

Prosecuting Attorney Pickerill pointed out that the Federated Charities not only materially aided worthy families, but was a clearing house for crime. He often refers cases of husbands failing to provide, to Miss Hughes who restores normal domestic conditions thereby saving the husband a jail sentence with its attendant evils and also saving the city and county much court expense. He paid a high compliment to the sympathetic and efficient work of Miss Hughes.

HOOVER LANDS IN ENGLAND

London, November 23—Herbert C. Hoover, national food administrator of the United States, and E. N. Hurlefi, chairman of the National Shipping board, arrived at Southhampton today from New York.

Select a Pool Table or a Carrom Board of 50 different games now while we have the stock.
21-3t J. T. KACKLEY & CO.

STANLEY HAS PLURALITY OF 5,590 OVER BRUNER

Frankfort, Ky., November 23—Stanley's plurality over former Secretary of State Ben L. Bruner for United States Senator from Kentucky at the general election November 5 is 5,590.

This figure was arrived at today following the receipt of the returns from Anderson county, the last remaining county in the State to report the result.

The Governor's plurality in Anderson is 2,220.

W. J. Fields' official majority is 3,704.

MAYOR RUSSELL AN HONORARY COMMISSIONER

Mayor Thomas M. Russell today received a letter from the General Secretary at Cincinnati informing him that he had been made an honorary commissioner to the Cincinnati Victory War Exposition ,to be held in Music Hall in that city the week of December 14-22. This is a showing of the feature films issued by the U. S. and Allied Governments that will be released later for showing throughout the country.

EMERGENCY HOSPITAL TO CLOSE

On Monday, December 2, the emergency hospital on Bridge street will close. It is thought by that time those patients who are there now will have recovered sufficiently as to be discharged, and as there were only three new cases reported in the city Friday, and as the disease is abating throughout the county, it is felt the need of continuing the hospital has past and it will be closed on the above date.

NAME OF STATION CHANGED

The C. & O. station at South Manchester has been changed to Trinity, to correspond with that of the Postoffice nearby. The change was made because of the numerous mistakes occurring and freight and express being routed to the county seat of Clay county. If you want to go to Manchester now you will have to go to Trinity.

YOUNG HUNTER SHOOTS SELF

Charles Ellis of Manchester, suffered a serious accident Thursday afternoon while out rabbit hunting. In resting his shot gun on his foot the gun was accidentally discharged exploding in the left foot. Hhe was immediately taken to the office of Dr. Carrigan and assisted by Dr. Leonard they amputated three toes.

RESIGNATION OF W. G. McADOO IS ACCEPTED

Declares War Is Over and His Official Tasks Have Been Strain; Imperative That He Take Rest.

Washington, November 23—William Gibbs McAdoo, Secretary of the Treasury, Director General of Railroads and often discussed as one of the presidential possibilities of 1920, has resigned his offices to return to private business.

President Wilson has accepted his resignation. Mr. McAdoo will give up the Treasury portfolio as soon as a successor has been selected. He wished to lay down his work as Director General of Railroads by January 1, but will remain if the President has not then chosen a successor.

Upon the new Secretary of the Treasury, whoever he may be, will devolve the task of financing the nation through the transition period of war to peace, which probably will include at least two more Liberty Loans and possibly also a further revision of the system of war taxation.

Letters between President Wilson and Mr. McAdoo, made public yesterday with the announcement of the resignation, wive Mr. McAdoo's reasons for leaving the Cabinet solely as a necessity for replenishing his personal fortune, and express the President's deep regret at losing his son-in-law from his official family.

Captain Pres Ellison, who now has charge of the office on the steamer Loray, was the owner of the ill-fated Phaeton, which blew up above this city and killing three people.

LIGHTLESS NIGHT BAN IS LIFTED BY BRYAN

"Life in a crowded city of many lights" will again become a reality with the lifting of the light ban today. Wiley D. Bryan, Federal Fuel Administrator of Kentucky, announced yesterday that the "lightless night" order which was issued last winter had been rescinded and the lifting of the light ban becomes effective today. The discontinuance of this order was optional with State Administrator Bryan, who, in view of the improved coal situation in Kentucky, directed the complete removal of the restriction.

S. P. BROWNING,
Fuel Administrator of Mason County.

DEATH AT SARDIS

Brown Orme, aged 25, died at the home of his parents, Mr. and Mrs. Holton Orme of Sardis, Saturday morning at 10 o'clock following an illness of ten days of influenza followed by pneumonia. The deceased is survived, in addition to his parents, by two brothers, Chan Orme of Sardis, and Lon Orme, who is in the U. S. Service and is located in England.

The funeral will be held tomorrow afternoon and the burial will take place at Olivet cemetery.

ONE CATLETTSBURG MAN KILLED, ANOTHER SHOT

Cattletssburg, Ky., November 23—As the result of a fight in front of a restaurant on Center street, Will Justice was shot through the heart and instantly killed and W. A. Pinson, of Clifton Forge, Va., was probably fatally shot. He was taken to the King's Hospital in Ashland.

Fresh Baltimore Oysters received daily. R. LEE LOVEL. 14-tf

Grading Your Tobacco Well At Home When Stripping Means More Money for You to Deposit in

STATE NATIONAL BANK

Maysville, :-: Kentucky

Only National Bank in Mason county

THE HOME OF QUALITY CLOTHES

That Sense of Style

You read much these days about the problem of the clothing Manufacturer. But what of the discrimination that enables us—the retailer—to choose clothes of correct cut and quality for your wearing?

Against the flood of unsuitable and unworthy clothing that besieges us for outlet, we stand like a rock. We study our selections and exert infinite pains to stock just what you really want. No wonder our patrons return to us with complete assurance of better clothes at a real saving.

IF ONLY TO LEARN WHAT GOOD CLOTHES SHOULD BE LIKE, COME IN AND SEE THESE REAL ACHIEVEMENTS IN MODERN MEN'S APAREL.

D. Hechinger & Co.

Victory Specials For Saturday

WE ARE STILL CELEBRATING THE WONDERFUL VICTORY OF THE ALLIES AND THE UNITED STATES. WE KNOW OF NO BETTER WAY TO CELEBRATE, THAN BY GIVING OUR FRIENDS AND CUSTOMERS SOME SEASONABLE GOODS AT REDUCED PRICES. ALL PRICES QUOTED ARE FOR ONE DAY ONLY, SATURDAY, NOVEMBER 23.

VICTORY SPECIAL No. 12
One lot of Ladies' Winter Coats, sent us by our New York office. New up-to-date models, some with fur collars and some without. Made by a clever manufacturer who was in need of money. All desirable colors. Choice $19.95.

VICTORY SPECIAL No. 13
Silk Waists, plaids and stripes made by the "Royal" factory. Worth up to $7. Choice $3.98.

VICTORY SPECIAL No. 14
Silk Service Flags. If you have a boy "over there" hang out the Service Flag. Choice of the $1 and $1.25 kind, 75c.

VICTORY SPECIAL No. 15
Remnants of 9-4 bleach sheeting marked at less than mill price in case lots today.

VICTORY SPECIAL No. 16
Wool Remnants—We have taken out of our Dress Goods stock every small piece of wool dress goods we have. They are on the remnant table at remnant prices.

VICTORY SPECIAL No. 17
Yarn. Odds and ends for tacking comforts, 10c skein.

VICTORY SPECIAL No. 18
Ladies' Kid Gloves burgundy color, worth $2. Our price $1.49.

VICTORY SPECIAL No. 19
Ladies' Black Walking Gloves mostly sizes 6 and 6 3-4, worth $2. Our price $1.25.

VICTORY SPECIAL No. 20
Overgaiters — A wonderful value worth up to $2.50. Saturday's price $1.50.

VICTORY SPECIAL No. 21
Ladies' Shoes—If you have a small foot you may pick up a $6 pair of shoes for $2.98.

MERZ BROS.

THE DAILY PUBLIC LEDGER

Published Every Afternoon Except Sunday By

THE LEDGER PUBLISHING COMPANY

At the Public Ledger Building, East Third Street.

CLARENCE MATHEWS....................Editor and Manager.

Entered at the Post Office, Maysville, Kentucky, as Second Class Mail Matter.

Subscription: By Carrier, 6c Week, 25c Month, $3.00 a Year.

OUR POLICY

To support such measures as are unquestionably for the good of Mason County as an entire community, rather than such propositions as are in favor of the individual interest, or of one section as against another. And likewise to earnestly and consistently oppose all things that are not for the good of the County as a whole.

THE "FLU" IN MASON COUNTY

Nothing has swept our country in years that has claimed such a toll of human lives and has so interfered with business and social life like the Spanish influenza which now seems to be on the wane.

Our own Mason county, which only a few days ago prided herself at being one of the most sanitary counties in the United States, was struck hard. Despite the fact that our county last year spent several thousand dollars in a "Sanitary Survey" the "Flu" germs seemed to find a very rich field here and many of our citizens have been claimed by death.

Although Mason county was said by experts to be one of the most sanitary counties in Kentucky and although she was the only county in Kentucky which had had a "Sanitary Survey," the influenza cases in this county were much more numerous than in the most of the Kentucky counties.

One good thing at least from the "Sanitary Survey" was seen during the influenza epidemic and that was the full time health officer. Without his efforts conditions might have been much worse.

No city ever had a corps of harder working or more learned and successful physicians than Maysville and they deserve much credit for their untiring efforts to stop the spread of the epidemic here.

Miss Annie Casey, who Mason county has learned to love for her self-sacrificing labors, and her efficient assistant, Miss Wallingford, have been in the thick of the fight day and night and much credit is due them.

Our very capable and wise Health Board is to be congratulated for its very wise handling of the epidemic. The members, without pay, have been called from their business and have given their time and thought to hundreds of matters that have arisen.

The epidemic here has been very bad but we should be thankful that it has been no worse and that we have had such protection from a very efficient corps of physicians, an alert Health Officer, self-sacrificing Public Health Nurses and a wise Board of Health.

MAYSVILLE'S NEED OF A Y. M. C. A.

It will be but a few days until our soldiers in American camps will begin to arrive home with their honorable discharges and begin to take their accustomed places in our business and social life.

In only a few months our men overseas will come marching back to us and they too will soon fall back into their niche in civil life.

All of these men have felt the influence of the Young Men's Christian Association since they have been members of the army and they will be at home but a short time until they will begin to feel the need of some gathering place where they can enjoy the little pleasures and comforts offered them by the "Y" while in khaki.

Maysville and Mason county offers no such gathering place for our returned heroes and their brothers at home who awaited call to the colors except pool rooms.

The great need of a Y. M. C. A. for Maysville and Mason county men is apparent and the demand will be so great that it is our opinion that one of the first peace time efforts should be to raise a fund sufficient to establish a branch in this city. The project will receive hearty support from our returned soldiers.

Restrictions placed on news of the movements of ships, it is now thought by the secretary of the United States navy, may be safely removed. This, and the lifting of similar bans upon information, together with a promise to the effect that censoring of all kinds shall soon cease, will be taken by the ordinary person as a pretty sure sign that the world has been made safe for democracy, says the Christian Science Monitor.

There can be no such thing as real freedom when one has to be careful of everything he tells another, or of the tone of voice in which he tells it, while the man who is compelled to keep to himself things which he would give the world to tell feels little better off than a slave. It is grand to feel the shackles dropping off, and glorious to hear them fall.

There were 18,000 soldiers who died of influenza and the insurance upon their lives amounted to $170,000,000. What an immense sum to be scattered among the soldiers' families! Surely no parent was ever so careful of the interest of his children as Uncle Sam was of the boys who went out to fight for the old flag. Nothing could be be more charming than the solicitude shown by the nation for the boys who stood by it in the days of its peril. It is a great encouragement to the boys when called upon in the future to know that their country will watch over them in every way a loving parent could. The soldiers were clothed and fed better than they would have been at home, and when they died there was left a neat sum for those who were dependent upon them. Isn't this a great country?

Notice, Taxpayers

Penalty Goes On All County Taxes December 1st, 1918.

6 per cent. penalty added if taxes are not paid before the 1st day of December.

C. E. GALBREATH
Sheriff Mason County.

Tobacco Growers!

LOOKING TO THE GOOD OF EVERY ONE CONNECTED WITH THE TOBACCO INDUSTRY, AS WELL AS CONSERVATION OF LABOR, (WHICH IS VERY NECESSARY AT THIS TIME) WE MUST INSIST ON THE GROWERS USING MORE CARE IN HANDLING THE CROP, IN ORDER TO EXPEDITE THE MOVEMENT OF SAME AND ELIMINATE THE UNNECESSARY HAND SORTING IN THE WAREHOUSE.

Keep Your Different Grades Separated

WHEN PLACING ON THE WAGON BE SURE AND MARK EACH KIND WITH CORN STALKS OR TOBACCO STALKS AND THEN, NO MATTER WHO TAKES IT OFF IT CAN BE PLACED DIRECTLY ON THE BASKET WITHOUT HAVING TO BE SCATTERED OVER THE WAREHOUSE FLOOR.

IF YOU HAVE BEEN A CLOSE OBSERVER YOU NO DOUBT WILL REMEMBER THAT ALL HIGH SELLERS HAVE HANDLED THEIR TOBACCO JUST THIS WAY.

Maysville Tobacco Association

J. C. RAINS, Secretary-Treasurer — E. T. KIRK, President Maysville Tobacco Association

TOO WEAK TO WORK

Vermont Woman Tells How She Regained Her Health

Albug, Vt.—"I was run-down, no appetite, and too weak to do my housework—medicines did not seem to help me until I tried Vinol—I soon noticed an improvement, and am now well, strong, and able to do my work."—Lillian Babba.

The reason Vinol was so successful in Miss Babba's case, is because it contains beef, and cod liver peptones, iron and manganese peptonates and needed to build up a weakened rundown system, make rich, red blood and create strength.

John C. Pecor Drug Co. and J. Jas. Wood & Son, Druggists.

P. S.—Our Saxol Salve stops itching and begins healing at once.

A NEW OBSERVATION BALLOON

iItaly's success in aviation is no longer a subject of discussion; not only the individual records of Italian aviators speak for themselves, but also the daily work of the Italian planes on the Italian or French fronts are hard facts that the world at large concedes. The Caproni, the Fiat, the Ansaldo, and the pomilio companies are daily producing many aeroplanes, and the Italian aviation has actually a record of speed in production, efficiency and thoroughness. But, not only in aviation, but also in aeronautics Italy has come to the front. There is, for instance, a new observation balloon that is now about to be used by all the allied armies, which is the invention of an Italian army officer, Major Brassoni of the Italian army engineers. The particular merits of this balloon are the extraordinary stability and its power of suspension; moreover a most important factor there are absolutely no meal parts exposed that might cause any damage by electricity; this allows the observers to stay up, even in an electric storm, without any more danger than the average danger of being, for instance, on a tree. The observer's basket communicates with the crew on the ground by means of a wireless telephone. Six months ago this balloon rose to a height of 16,000 feet over London, which in itself was a record for an observation balloon.

Try a Ledger Want Ad. It Pays.

Get the Genuine and Avoid Waste. MORGAN'S SAPOLIO SCOURING SOAP. Economy in Every Cake

MAYSVILLE TOBACCO MARKET

Opens December 10th, 1918

Try a Load on Our Opening Sale and You Will Come Back.

MR. A. L. POWER, Our Sales Manager, Will Get You the High Dollars.

FARMERS and PLANTERS TOBACCO WAREHOUSE CO.

A. L. POWERS, Pres. and Sales Mgr. — W. H. KEY, Vice-Pres. and Manger.

BIG REDUCTION ON LADIES' SUITS

This Week Only

Our Entire Stock of Ladies' Suits will be shown in this sale; nothing held back

Suits that sold for $40 to $60, going at $29.50

Suits that sold for $25 to $40, going at $22.50

Come in early and make your selection.

Maysville Suit & Dry Goods Co.

(Incorporated)

24 West Second Street

Store Closes at 6 P. M. Except Saturdays. Next Door East of Traxel's

Go to NEW YORK STORE

Specials For Saturday

Light Outings	15c
Boys' Fleeced Undershirts	29c
Ladies' Heavy Outing Gowns	$1.25
Men's Dress Shirts	59c
A Table Full of Remnants Cheap.	
Ladies' Union Suits	85c
$1.00 Feather Pillows	69c
Fine Crib Blankets	89c
Ladies' Hose, Black and Colors	15c
Ladies' Good Quality Corsets	69c
Men's Heavy Union Suits	$1.49

New York Store

S. STRAUS, Proprietor. Phone 571.

See Our List of Farm Lands For Sale

THOS. L. EWAN & CO.

REAL ESTATE AND LOAN AGENT

Farmers & Traders Bank Building

Maysville, Ky.

Fancy Greenup County Sorghum $1.35 per gallon. Bring your Jugs. 14-tf R. LEE LOVEL.

Try a Ledger Want Ad. It Pays.

John W. Porter

FUNERAL DIRECTOR

Office Phone 37. Home Phone 96.

17 East Second Street, Maysville, Ky.

FIRE! FIRE! FIRE!

Have that house and contents insured in our agency.

M. F. AND D. B. COUGHLIN.

DR. J. ELWOOD GILLESPIE

VETERINARY SURGEON

MAYSLICK, KY.

Phone 55-3L, Robert G. Wood's Residence, Washington Exchange.

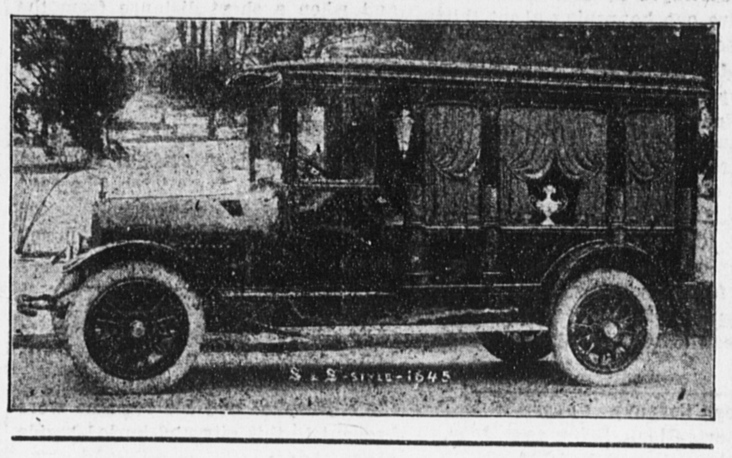

W. W. McILVAIN, PHONE 125 — R. G. KNOX, PHONE 19 — A. F. DIENER, PHONE 319

Funeral Directors and Embalmers

HORSE DRAWO OR AUTO HEARSE. PHONE 250

Maysville, Kentucky.

Why Not

Patronize the people who expect to STAY WITH YOU and help with all your local affairs, FINANCIALLY, MORALLY and PHYSICALLY.

We pay MARKET PRICE FOR BUTTER FAT.

TRAXEL-GLASCOCK CO., Inc.

Phone 325 — 131 West Third Street.

Chesapeake & Ohio Railway

BEST ROUTE EAST AND WEST

STEEL TRAINS — DINING CARS

UNEXCELLED SERVICE

Kennedy's MOTH-PROOF Bags

PROTECTS YOUR WRAPS, SUITS, BLANKETS, ROBES FROM MOTH, DIRT AND SOOT. ALSO MOTH-PROOF BAGS FOR MUFFS AND HATS.

22 W. Second Street. PECOR'S Phone No. 77.

TRY A BARREL OF SEAL OF OHIO FLOUR

The M. C. Russell Co.

United States Food Administration License No. G-01042

The Land of Sunshine Sends 2½-Pound Cans of Tomatoes---All Tomatoes, No Water in the Cans. . . . . .

EL REY TOMATOES

Is the Brand. Try a Dozen Cans and You Will Buy More.

$2.40 Dozen

M. C. RUSSELL CO.

United States Food Administration License No. G-01042

C. M. JONES, President. R. B. HOLTON, Secretary.
R. L. CRISP, Vice-President. F. A. JONES, Treasurer.

LIBERTY

LIBERTY HOUSE — NOT IN COMBINE

House That Gets You the HIGH Dollar

DROP IN AT THE LIBERTY WHEN IN MAYSVILLE WITH YOUR TOBACCO, WHERE JONES WILL PUT EVERY OUNCE OF HIS ENERGY AND SELLING ABILITY BACK OF YOU ON SALE. WE WANT TO LIST YOU AMONG THE SATISFIED FARMERS WHO SELL WITH US THIS SEASON. THIS HOUSE GIVES POSITIVE ASSURANCE THAT THE BIG BUYERS WILL BE HERE.

Liberty Warehouse Co

A. M. PERRY, Auctioneer — MAYSVILLE, KY. — C. M. JONES, Sales Manag'r

December 10th Opening Day.

FAITH IN GOD

The following is a part of the sermon delivered by Rev. A. F. Stahl in the Christian Church Sunday morning, November 17th:

In the epoch making periods in the world's history, no thoughtful person can escape the conviction that there is a Living God. If not before them as a result of triumph of right in the German defeat, men should come to give expression of their conviction of a Living God by uniting with others in public worship. It honors both God and man to make public the faith which one has in the God of the Bible.

There are three ways of thinking about God. Each of which establishes human faith in Him. We may see Him. We may see Him as God the Creator, or second as the God of Providence, or third as a personal presence abiding with and in man.

1. There needs to be no arguments made to cinvince the thinker that the Bible claim of God's creatorship is true. The massiveness and extensiveness of the universe; the accuracy of the execution of natural laws and the wonderful wisdom and goodness expressed in these laws; and the amazing wonderfulness of the delicacy, beauty, intricacy, and variety of both plant and animal life, all lead to establishing the Biblical statement that "In the beginning God created."

It is a good thing to spend a little time now and then studying nature just to bring ourselves back to God The Old Testament character Job, when he was hacing a struggle with the awful problems of suffering, came back to the conviction that there was a God whom he should trust, by this very study of nature. Read the thirty-eighth chapter of the Book of Job if the troubles of today weaken your faith in God.

2. This God who created the universe, is the same God who works out His will in historical events. God has a hand in the affairs of men.

He has not withdrawn Himself from the world, but He is here directing and helping mankind to come to a higher and better life. The sacred book gives the account of the day in which either directly, or through this prophets, He selected men to be leaders of His people. Some of these like Jacob and Samuel were selected before their birth. He used evil forces that were at work, as well as good forces, to help curb sin and aid righteous causes.

But why go the Bible only for accounts of Jehovah's activity in the history of nations? This present war has its proof of unseen and unexplainable forces at work. Not once, nor twice, were the Huns stopped for some unknown reason at a time when the allies had reacher the limit of their resistance.

The following Psalm, the 124th, is as appropriate today as it was when the Hebrew nation used it:

"If it had not been Jehovah who was on our side.
Let Irael now say,
If it had not been Jehoval who was on our side.
When men rose up against us:
Then the waters had overwhelmed us.
The stream had gone over our soul;
Then the proud waters had gone over our soul.
Blessed be Jehovah,
Who hath not given us a prey to their teeth.
Our soul is escaped as a bird out of the snare of the fowlers;
The snare is broken and we are escaped.
Our help is in the name of Jehovah,
Who made the heaven and earth."

The help of God in personal and national affairs is expressed in Christ's words:: "Therefore say unto you be not anxious about your life, what wou shall eat, or what ye shall drink, not yet for your body what ye shall put on. Is not life more that food and the body than raiment? Behold the birds of the heaven, they sow not, neither do they reap, nor gather into barns, and your heavenly Father feedeth them. Are ye not of much more value than they?" The rest of the Sixth chapter of Matthew is interesting reading.

3. We are told in the above quotation not to worry: "Be not anxious". That is good doctrine in these trying times. Many of our troubles are borrowed. We magnify our sorrows instead of our faith. When once the Christian partakes of the nature of God in his love for righteousness, then God dwells in him and with him. This in dwelling of the Divine power explains why some people are so resigned to the hardships which befall them. In faith we might all sing with the poet:

"I need Thy presence every passing Hour;
What but Thy grace can foil the tempter's power?
Who like Thyself, my guide and stay can be?
Through cloud and sunshine, Lord abide with me.

"Stuff the bird with POST TOASTIES (Made of Corn) Makes the finest kind of dressing says Bobby

THE WAR'S BIGGEST LESSON

Have you ever considered what a magnificent lesson in thrift these four Liberty Loan campaigns have been to the people of America? Have you considered how they have effected your own case? Your neighbors? Your friends?

And what a tremendous change there would have been in the financial status of America in general had there been something of this sort begun half a century ago?

It has been stated repeatedly that three years ago there were less than 500,000 bondholders in this entire country.

Now there are probably 30,000,000 at least.

And they hold something near $16,000,000,000 of Uncle Sam's bonds alone.

This in addition, remember, to the holdings of that original 500,000 who had acquired the bondbuying habit three years ago.

This is a truly phenomenal showing. But the paramount feature of it all is not so much the stupendous holding they have acquired as the probable after effects.

For these folks have learned by actual experience just how easy it is to save money once one makes up his mind to do it. The habit will stick.

Doubtless you know dozens of persons who are saving money today but who never were able to save a dollar heretofore. There are countless thousands of them in America this minute. Folks who have paid for or are paying for a bond.

And when they've finished the job they'll be starting a bank account.

Worth while isn't it?

What a pity that along with compulsory education our dead and gone statesmen hadn't the foresight and nerve to provide for compulsory thrift as well!

America is a great country, but how much greater it might have been.

A NERVOUS WRECK

From Three Years' Suffering. Says Cardui Made Her Well.

Texas City, Tex.—In an interesting statement, Mrs. G. H. Schill, of this town, says: "For three years I suffered untold agony with my head. I was unable to do any of my work.

I just wanted to sleep all the time, for that was the only ease I could get, when I was asleep. I became a nervous wreck just from the awful suffering with my head.

I was so nervous that the least noise would make me jump out of my bed. I had no energy, and was unable to do anything. My son, a young boy, had to do all my household duties.

I was not able to do anything until I took Cardui. I took three bottles in all, and it surely cured me of those awful headaches. That has been three years ago, and I know the cure is permanent, for I have never had any headache since taking Cardui. . .

Nothing relieved me until I took Cardui. It did wonders for me."

Try Cardui for your troubles—made from medicinal ingredients recommended in medical books as being of benefit in female troubles, and 40 years of use has proven that the books are right. Begin taking Cardui today. NC-134

GENERAL ARMANDO DIAZ

Gen. Armando Diaz was born in Napes, Otober 5th, 1861 of an old Spanish family that went into Italy with Charles the Third of Bourbon in the 18th Century. An uncle of the Italian Generalissimo—Guglielmo Diaz—fought with General Guglielmo Pepe in the first war of Independence against Austria and was a close friend of Generals Cosenz and Pianell. His father was Col. Ludovico Diaz, of the Royal Naval Engineers and for several years Director of the shipyards of Maples Leghorn and Venice. Col. Diaz married Baronees Irene Ceconi. Four children were born of the union, Signora Ludovica Morelli, wife of Col. Maurizio Morelli; Maria, widow De Rosa; Chev. Cicorgio Diaz, Roya Prosecutor in Perugia and Armando Diaz Italian Generalissimo. Col. Diaz died young and his four children were educated by Baron Luigi, Ceconi, brother of Signora Diaz.

The young Armando Diaz received his first military education in Naples at the college of Annunziatella, which is the oldest Italian military institution. In 1878 he entered in the military Academy of Turin and in 1881 was promoted Second Lieutenant of Artillery. He served for several years in the 10th Regiment of Artillery and in 1889 became Captain in the First Regiment. He entered the War School of Turin the same year and after two years joined the General Staff. He was promoted Colonel in 1911. In the Libyan war, Col. Diaz with the 23rd Regiment of Infantry made a firm stand before the Turks. In the famous battle of Zara, although badly wounded, Diaz remained on the first line until the battle was won. In 1914 he was appointed chief of the Secretary's office of Gen. Pollio, Chief of the Italian General Staff. Promoted Major General in the same year, was appointed commandant of the Siena brigade and later Commandant of the Staff of Duke d'Aosta's Army. When Italy entered the war with the Allies, he was called again to the General Staff and in 1916, as Lieutenant General was entrusted with the command of a Division, which was mentioned several times for bravery in the heroic fight on the Carso. In June 1916 Gen. Cadorna gave Gen. Diaz the command of the 23rd Army Corps. In November 1917 he was appointed Generalissimo of the Italian Armies.

Gen. Diaz married Signora Sarah DeRosa-Mirabelli, First President of the Supreme Court of Naples. They have three children, Marcelio, now 15 years old, Anna 12 and Irene 10.

CHICKEN MINUS FEATHERS

The little six-year-old daughter was very observing and had frequently seen her mother dressed for fashionable functions. One day she was watching the maid prepare a chicken for the oven.

"Oh, mamma!" the little one exclaimed. "Norah is takin' all the feathers off the chicken!"

"Yes, dear," replied the parent. "She is dressing it."

"Why, mamma, the chicken ain't goin' to a ball, is it?" — Yonkers Statesman.

The nineteenth annual summary of Federal game laws and regulations has been issued by the Biological Survey of the United States Department of Agriculture. The objects of the publication are to present the provision in convenient form for sportsmen and others and to show the general condition and trend of game legislation from year to year.

The provisions relating to seasons, licenses, limits, possessions, sale and export, and a few miscellaneous matters have been compiled and grouped under State and other governments, alphabetically arranged, thereby enabling interested persons to obtain conveniently a brief synopsis of the laws of particular sections.

JOINTWORM A MENACE TO EASTERN WHEAT GROWERS

This Pest Ranks Next to Hessian Fly as Wheat Enemy—Control Measures.

Washington, D. C.—The most destructive enemy of wheat, next to the Hessian fly, in the wheat States east of the Mississippi River and in parts of Missouri is the wheat jointworm, say entomolgists of the United States Department of Agriculture, in a recent Farmers' Bulletin No. 1006, "The Wheat Jointworm and Its Control". It is a very small grub which lives in the stems of wheat, sucking the juices of the plant and causing a swelling in the stem. Although this insect is sometimes more serious than the Hessian fly, occasionally causing complete destruction, very little is done at present to control its depredations. The insect has a number of natural enemies, but these should not be relied upon. Fortunately the jointworm attacks only wheat which fact suggests one of the most reliable control measures, that of substituting crops. In the southern part of the eastern wheat belt the insect may be controlled by plowing wheat stubble deeply after harvest when this does not interfere the growing of red lover and grass.

The egg from which the jointworm hatches is laid in the stem by an insect resembling a small black ant with wings. When a wheat plant first becomes infested no outward sign may appear. The presence of the worm can be detected when the plant is nearly mature by examining the inside of the stem, usually just above the second or third joint from the ground. Sometimes the point of infestation is very noticeable, there being wart-like swellings on the stem. Another very good indication is the presence in the field of a number of fallen or lodged plants.

The larvae of this insect in the old stubble until November or December, when about 90 per cent. of them echange to the pupa stage. In this form large numbers are winterkilled in the Northern States, but severe weather also kills their natural enemies. Without the assistance of numerous parasitic enemies of the jointworm, wheat growing in the Eastern States of necessity would have been abandoned or the growers forced to adopt effective control measures, say department specialists.

When fall plowing is practiced the stubble containing the pest is buried deeply, thus preventing the insect from emerging the following spring. Whenever this method is adopted the badly infested wheat should be cut high, so that the greater majority of the jointworms will be left on the field in the old stubble and may be turned under and destroyed. In southern Kentucky, Virginia, Tennessee, and other southern and southeastern States where double-cropping systems are in general use, it is possible to plow under the stubble without interfering with the cropping system. Where this is not practicable, as is sometimes the case in the more northern States, substitute crops, such as rye, barley or buckwheat should be grown on heavily infested areas.

HIDDEN DANGERS

Nature Gives Timely Warnings That No Maysville Citizen Can Afford to Ignore.

DANGER SIGNAL NO. 1 comes from the kidney secretions. They will warn you when the kidneys are weak. Well kidneys excrete a clear, amber fluid. Weak kidneys send out a thin, pale and foamy, or a thick, red, ill-smelling urine, full of sediment and irregular of passage.

DANGER SIGNAL NO. 2 comes from the back. Back pains, dull and heavy, or sharp and acute, suggest weak kidneys and warn you of the danger of dropsy, gravel and Bright's disease. In that case Doan's Kidney Pills have been endorsed by thousands. Here is a statement of a nearby resident:

Jas. M. Newton, Gum, St., Aberdeen, Ohio, says: "I have used Doan's Kidney Pills off and on for several years and have been greatly benefited. Whenever my back has been weak or when my kidneys have been too frequent in action, I have used a box or so of Doan's Kidney Pills, which I get at Wood & Son's Drug Store. They have always relieved me in a short time."

The above is not an isolated case. Mr. Newton is only one of many in this vicinity who hav gratefully endorsed Doan's. If your back aches—if your kidneys bother you, don't simply ask for a kidney remedy—ask distinctly for Doan's Kidney Pills, the same that Mr. Newton had. 60c all stores. Foster-Milburn Co., Props., Buffalo, N. Y.

MAYSVILLE MARKET

Eggs	50c
Hens	15c
Springers	16c
Roosters	13c
Ducks	17c
Geese	10c

The United States Government has issued a request that young turkeys be held on farms until following weights are reached. Hens 8 pounds and over, young toms 12 pounds and over.

The E. L. Manchester Produce Co.

Food Fair Price List

(Prepared by W. D. Cochran, Federal Food Administrator, Mason County.)

	Retailer Pays	Consumer Pays
SUGAR		
Sugar, granulated, bulk, per lb.	.0964	11
POTATOES		
Potatoes, white or Irish, per lb.	2⅓@ 2½	3⅓@ 3½
FLOUR—(Paper Bags)		
Wheat flour, 12 lbs.	.67 @70	75 @80
Wheat flour, bulk, per lb.		7 @ 8
Barley flour, bulk, per lb.	5	6½
Rye flour, bulk, per lb.	5 @ 6	6 @ 7
Corn flour, bulk, per lb.	5½@ 6	6 @ 7
Rice flour, bulk, per lb.	.10	12½
LARD		
Lard, standard pure, bulk, per lb.	.31 @31½	37 @37½
Lard Substitute, bulk, per lb.	.24½	30
CORNMEAL		
Cornmeal, bulk, per lb.	3¾@ 4	5¼@ 5½
BEANS		
Beans, white, per lb.	.10¾@11	14½@15
BACON		
Breakfast Bacon, standard grade, per lb.	.47½@54	54½@61
BREAD		
Victory bread, per loaf, 24 ounces	.10	12½
Victory bread, per loaf, 16 ounces	8½	10
MISCELLANEOUS		
Rolled oats, bulk, per lb.	.6½	8
Rolled Oats, package, 1 lb. 6 oz.	.10¾	14
Rice, standard quality, per lb.	.11½	15
Onions, per lb.	3	4½
Raisins, seeded, per 16 oz. pkg.	.13 @14	18¾@20
Prunes, (50-60), per lb.	.15	22
Canned tomatoes, standard grade No. 2 can	.13	15
Canned corn, standard grade No. 2 can	.12½	18
Canned peas, standard grade No. 2 can	.11¼	16¼
Canned Salmon, tall pink Alaska No. 1	.18	25
Canned Salmon, tall pink Alaska No. 1 can	.23¾	32
Evaporated milk (unsweetened) per 6 oz. can	6¼	8
Evaporated milk (unsweetened) per 16 oz. can	.13	16
Milk Bottled, per qt.	.11	14
Oleomargarine, per lb.	.33 @35¼	40

The maximum profit on butter shall not exceed 7c per lb.
The maximum profit on cheese shall not exceed 8c per lb.
The maximum profits on eggs shall not exceed 8c per doz.

BEWARE OF SPANISH INFLUENZA

It is caught by breathing a germ into the nose or mouth. Sterizol kills germs and prevents disease. Sold by MRS. GEO. SHIPLEY, 503 East Second Street.

If it's ROOKWOOD It's the best COFFEE

There's several grades but be sure it's ROOKWOOD.

One Pound Packages, One Pound Cans Steel Cut

25c, 30c, 35c and 40c Pound

Sold by All Retail Grocers

The E. R. WEBSTER CO. ROASTERS Cincinnati.

"Webco" Coffee Pound Package, Steel Cut 25c.

DR. P. G. SMOOT, AT HOME

Office First-Standard Bank Building.
Residence 310 Market Street.

W. W. McILVAIN, Phone 125 — R. G. KNOX, Phone 19
A. F. DIENER, Phone 819

McIlvain, Knox & Diener Co.

Incorporated
20 and 22 East Second Street
UNDERTAKERS — EMBALMERS
(Auto Hearse same price as horse drawn hearse)
Phone 250. — Night Phone 19
MAYSVILLE, KY.

RAILROAD TIME TABLE

L & N — Louisville & Nashville Railroad.

Time table effective Sunday February 10th.

No. 17 leaves Maysville 5:35 a. m. daily execept Sunday.

No. 9 leaves Maysville 3:40 p. m. except Sunday.

No. 209 leaves Maysville 4:10 p. m. Sunday only.

No. 10 arrives in Maysville 9:45 a. m., daily except Sunday.

No. 210 arrives in Maysville 2:35 p. m., Sunday only.

No. 16 arrives in Maysville 8:50 p. m., daily except Sunday.

H. S. ELLIS, Agent.

Chesapeake & Ohio Ry.

Schedule subject to change without notice

Effective Sunday, November 17, 1918.

Eastbound

No. 8 9:48 a. m., daily.
No. 2 12:55 p. m., daily.
No. 16 2:00 p. m., daily, except Sundays.
No 18 8:25 p. m., daily except Sundays.
No. 4 8:55 p. m., daily.
No. 6 9:45 p. m., Mail and Express only.

Westbound

No. 1 12:20 a. m., Mail and Express only.
No. 5 6:54 a. m., daily.
No. 19 5:25 a. m., daily except Sundays.
No. 17 10:00 a. m. (arrives) daily except Sundays.
No. 3 3:47 p. m., daily.
No. 7 4:50 p. m., daily.

W. W WIKOFF, Agent.

Co-operation of Subscriber and Employe Necessary for Good Telephone Service

Good Telephone service depends not only upon the equipment and the skill and intelligence of the telephone employee, but also upon the co-operation of the telephone user.

Nothing will add more to the satisfaction of your telephone service than CALLING BY NUMBER and answering your telephone promptly when called.

Maysville Telephone Co (Incorporated)

E. T. BENDEL, Cashier — B. Y. CHAMBERS, Manager

We Have High-Grade Milk Producing **DAIRY FEED** Amco Dairy Feed, Sucrene Dairy Feed and Ce-re-a-lia Sweets. Special Price on Ton Lots From the Car.

J. C. EVERETT & CO License Nos. E-7093 and G-64976

OUR XMAS NECKWEAR

Is arriving daily. Come early. We have the best selection we ever had. Nothing pleases as much as a necktie.

25c to $2.00.

Geo. H. Frank & Co.

Maysville's Foremost Clothiers

MAYSVILLE'S CHURCHES

Where the Religious Exercises Will Be Held on the Sabbath.

First Presbyterian Church.

Preaching by pastor at 10:45 a. m.

J. BARBOUR, Pastor.

First Baptist Church.

There will be preaching service at the First Baptist Church Sunday at 10:45 a. m. DR. BAILEY, Pastor.

Third Street M. E. Church.

Morning service at 10:45. Subject, "Our Call to the Service of God."

Welcome to all.

W. S. PETERS, Pastor.

First M. E. Church, South.

We will have service Sunday morning at 10:45. Preaching by the pastor. All who can should avail themselves of the opportunity of this service.

WILL B. CAMPBELL, Pastor.

Thanksgiving Services

The Union Thanksgiving service will be held for adults in the Christian Church on next Thursday morning at 10:30 o'clock. The sermon will be given by Rev. B. B. Bailey of the Baptist Church. This service will be one hour in length.

Christian Church.

The one hour service will be held Sunday morning from 10:30 to 11:30. No Bible School until December 8th. All the adult members of the Bible School could well attend this service. No children can attend, nor anyone who has not been dismissed by the physician at least ten days after his attack of influenza. Those have had the flu in their homes longer than ten days ago if now free from colds are permitted to attend.

A. F. STAHL, Minister.

Scott M. E. Church.

Morning service one hour 11 o'clock. Sermon by pastor, Rev. I. Garland Penn, Jr. Subject, "The Lye That Knows No Defeat."

NOTE: To those in whose homes influenza has not been for ten days are welcome.

Bethel Baptist Church.

Services just one hour. Pastor will preach at 11 a. m. Be on time.

R. JACKSON, Pastor.

HAVE YOUR PIANO TUNED NOW

Tuned for the New York Philharmonic Society. Have letters of recommendation of the greatest Piano Performers in the world. All work guaranteed. Phone 292. Action Rebuilding a specialty.

RICHARD SPANIARD,
240 West Third Street.

THE LETTER OF A TRUE PATRIOT

In acknowledging a report by Mr. Frank P. O'Donnell, Vice Chairman of the 12th Kentucky District, of the result in his district of the recent United War Work Drive, the Rt. Rev. Ferdinand Brossart, Bishop of the Covington Diocese sends a letter of keen appreciation of all who helped in that Drive in Mason county, regardless of creed or class. There is something of the spirit of the great Flemish patriot, Cardinal Mercier, in the letter of the Rt. Rev. Bishop, which is as follows:

November 22, 1918.

My dear Mr. O'Donnell:

Permit me to thank you most cordially, and through you all in Mason county who have aided in accomplishing the wonderful success attained in the late and greatest of all drives. May God bless you all, and whatever you have done redown to His glory and the good of our boys and country.

Yours affectionately,
(Signed)
FERDNAND BROSSART,
Bishop of Covington.

El Hasa Temple, U. M. S. will have a ceremonial session at its Temple in Ashland on the afternoon of Thursday, November 28th, after which refreshments will be served. A large number of Maysville Nobles of El Hasa will attend and "hold on to the rope."

Try a Ledger Want Ad. It Pays.

PUBLIC SALE

As executrix of Ira E. Newell, deceased, I will

Monday, December 2

At 1 p. m., on the premises, No. 24 Limestone street, sell to the highest and best bidder the following real and personal property which must be sold to close said estate.

RESIDENCE

No. 24 Limestone street, a substantial two-story brick, eight rooms excluding hallways, bath and closests, modern, well appointed, nicely located on an unusually broad street and running back to an alley, in the center of town, convenient, a comfortable home particularly desirable. Also a good garage building and a lot on which it stands, fronting on alley immediately east and parallel to Limestone street, readily accessible and convenient to this part of town.

Also at same time and place:

Strublee Computing Scale, good as new.

Overland automobile in good running order.

Large butcher's ice box, three meat blocks, ice derrick, lard rendering machine, twelve-foot marble top counter and a lot of butcher's tools and tables, etc.

Also Three Shares Capital Stock Farmers and Traders Bank

TERMS—Six months with bankable note bearing six per cent. from date for all sums over $10; under this sum, cash.

MRS. JENNIE C. NEWELL,

Executrix.

J. M. COLLINS, Attorney.

Catarrh Cannot Be Cured

with LOCAL APPLICATIONS, as they cannot reach the seat of the disease. Catarrh is a local disease, greatly influenced by constitutional conditions, and in order to cure it you must take an internal remedy. Hall's Catarrh Medicine is taken internally and acts thru the blood on the mucous surfaces of the system. Hall's Catarrh Medicine was prescribed by one of the best physicians in this country for years. It is composed of some of the best tonics known, combined with some of the best blood purifiers. The perfect combination of the ingredients in Hall's Catarrh Medicine is what produces such wonderful results in catarrhal conditions. Send for testimonials, free.

F. J. CHENEY & CO., Props., Toledo, O.
All Druggists, 75c.
Hall's Family Pills for constipation.

NOTABLE VICTORY IN UNITED WAR WORK CAMPAIGN

Kentucky Went $375,989 Beyond the Original Quota Accepted By the State.

Kentucky has won a notable victory in the United War Work Campaign. With the flu ban on in every county during the weeks immediately preceding the drive and with only three counties, Jefferson, Warren and Graves, free from the quarantine during practically the whole week of the drive, the State total up to Wednesday night, November 20th, reached the splendid sum of $2,147,789. This was $375,989 beyond the original quota accepted by the State.

The totals of departments included in the grand total were: Women, $180,907, Students, $30,633, Victory Boys, $59,705, Victory Girls $55,316, Colored, $31,588. The women's total in the finals will be much larger as the accounts are divided.

Letcher county carried off the honors for the State. Despite the prevalence of the flu there, the citizens raised their quota 268 per cent. The original figure accepted by them was $6,327 and they secured $17,000. Hardin county went to 270 per cent. but this included Camp Knox. Two whole districts in the State contributed more than 150 per cent. of their quotas. They were the Covington district and the Lebanon district. Eighteen counties out of 120 in the State were 150 per cent. or more over their quotas. They were, Letcher, 268, Hardin, 270; Marion, 262; Simpson, 228; Kenton, 201; Boone, 200; Pendleton, 189; Spencer, 185; Trimble, 148; McCreary, 183; Campbell, 176; Cumberland, 17½, and the following 150 per cent., Hickman, Caldwell, Logan, Mercer, Gallatin, and Robertson.

Out of 20 districts in the State seventeen exceeded their original quotas. They were, Paducah, Henderson, Owensboro, Hopkinsville, Bowling Green, Elizabethtown, Lebanon, Danville, Louisville, Shelbyville, Covington, Maysville, Paris, Winchester, Richmond, Hazard and Ashland.

Seventy-three counties out of the 120 were reported over the top. They were: First District, Ballard, Calloway, Carlisle, Fulton, Graves, Hickman, Lyon, Marshall and McCracken; Second District, Caldwell, Crittenden, Hopkins and Union; Third District, McLean, Daviess, Muhlenberg, and Ohio; Fourth District, Christian, Logan and Todd; Fifth District, Allen, Cumberland, Edmonson, Simpson and Warren; Sixth District, Grayson, Hardin, and Larue; Seventh District, Marion, Nelson, Russell, Spencer, Taylor, and Washington; Eighth District, Boyle, Casey, McCreary, Mercer and Pulaski; Ninth District, Louisville and Jefferson county; Tenth District, Carroll, Gallatin, Henry, Oldham, Shelby and Trimble; Eleventh District, Boone, Campbell, Grant, Kenton, and Pendleton; Twelfth District, Bracken, Lewis, and Robertson; Thirteenth District, Bourbon, Harrison, and Nicholas; Fourteenth District, Fayette, Franklin and Woodford; Fifteenth District, Clark and Montgomery; Sixteenth District, Jackson, Madison and Rockcastle; Eighteenth District, Letcher; Nineteenth District, Boyd, Floyd, Johnson and Pike; Twentieth District, Rowan.

Many of the counties in the State will continue their canvass as the flu ban is lifted in order to reach their quotas.

The Victory Boys and Victory Girls campaign will not be closed until every school in the State has had an opportunity to contribute. As the flu ban is lifted in the various counties, each school will be given one week in which to put on a campaign. The boys and girls are very much interested in the campaign and are anxious to do their part.

Much interest was added to the campaign by the Y. M. C. A. and K. of C. secretaries and also some soldiers from Camp Taylor. Some 25 secretaries were given a four-day leave of absence and visited various parts of the State. A soldiers' quartette rendered splendid service in the central and eastern part of the State. The members were, Corp. Lawrence B. Jones, Hillsboro, Ill.; Private Robert Boyd, Jacksonville, Ill.; Private Clarence B. Noelting, Evansville, Ind; and Private Joseph E. Wilde of Toledo, O. Corporal A. Edie of Indianapolis was also with the quartette and Y Secretary Arthur Riggs of Covington who is serving at Camp Taylor.

Kenton county put on a tremendously effective advertising campaign which aided largely in making it one of the banner counties. Sergeant Bob Johnson of Covington, one of the most popular young men in the city, was killed in action at Chateau Thierry. His last words to his comrades as he leaped toward the Hun line were, "Come on boys." Those words and the spirit behind them were used for the campaign. "Come on boys" was put everywhere. Newspaper advertisements and newspaper stories were written about it. A song, written for the occasion by Harry Mackoy, set to music by Morean A. Waycross and dedicated to the memory of Bob Johnson, was sung at all public gatherings.

BANK OF MAYSVILLE

Maysville, Ky.

A Combined Bank and Trust Company, operating Commercial, Savings, Trust and Safe Deposit Departments. 3 per cent. Interest Paid on Savings Accounts.

ESTABLISHED 1835.

DRAFT CLASSIFICATION TO END DECEMBER 9

Frankfort, Ky., November 23—In a bulletin issued yesterday by Major Henry F. Rhodes, chief of the State Selective Service, local boards are directed to cease classifying registrants December 9, but they must complete classifications on questionnaires received up to that date, and make a report as of November 30 and another one as of December 9.

On December 10, local board records must be sealed and kept intact for further orders.

No one excepting the board members and the clerical force shall have access to the records any longer.

The administration of war risk insurance and future pension legislation, the bulletin says, depends upon the completeness of these records and the history of the war in a large measure will be made up from them.

MUST BE SOLD AT ONCE

Four-room dwelling in good condition on Third street near Wood. Has gas, water and necessary outbuildings on lot 33x107. Hurry up and see Thos. L. Ewan & Co. 20-tf

Fresh Baltimore Oysters received daily. R. LEE LOVEL. 14-tf

SEND IN YOUR NOMINATION BALLOTS AT ONCE

Quite a number of nomination ballots for the Officials and Directors, have been received at the Chamber of Commerce, but there are still quite a number of members who have neglected to return their ballots.

The Board of Directors in inaugurating this form of nominating Officers and Directors, by direct ballot, felt that there was a sufficient demand to assure its success.

Today is the last day, allowed by the amendment, to return the nomination ballots and we understand that only a little more than 10 per cent. of the membership have availed themselves of the opportunity.

Every member of the Chamber of Commerce should take advantage of this opportunity, to have a voice in the conduct of the affairs of the organization. Hunt up your ballot and send it in. If you can't find it phone 52 and we are sure that the Secretary will see that another is forwarded to you.

A GOOD RECORD

Out of 85 cases of influenza at Manchester, only one death has occured, that of a two-year-old invalid child. With efficient physicians, citizens cheerfully obeying every caution of the health board we have escaped better than any of our neighbors. All stay-out-cards have been taken down.

THANKSGIVING And Every Other Day

Morning Noon and Night.

BE THANFUL AND ENJOY

Traxel's Cakes for Thanksgiving

Nut Cakes 60c.
Marshmallow Cakes 40c.
Macaroons 80c per pound.
Fruit Cakes, 80c per pound.
Lady Fingers 15c dozen.
Vanilla Wafers 20c dozen.
Cup Cakes in individual cases 20c dozen.
Cup Cakes Iced in individual cases, 30c dozen.
White Mountain Cakes 12c each.
Victory Cakes, better known as War Cakes 20c.
Jelly Roll, 15c.
White Layer Cake, 30c to 50c.
Mocha Cream Cakes, 50c.
Cocoanut Cakes, 35c.

Thanksgiving day this year carries even more than the usual spirit of thankfulness. A toast—to our boys "Over There."

REPORT OF THE CONDITION OF THE

First-Standard Bank & Trust Co

Doing business at the town of Maysville, County of Mason, State of Kentucky, at the close of business on 15th day of November, 1918.

RESOURCES:

Loans and Discounts		$1,175,937.09
Overdrafts, secured and unsecured		17,139.26
Stocks, Bonds and other securities		107,767.53
Due from Banks		90,391.38
Cash on hand		20,993.33
Trust Business Investments		87,500.00
Stock, Federal Reserve Bank		7,500.00
Other Assets not included under any of above heads, Current Expenses		415.14
Total		$1,507,643.73

LIABILITIES:

Capital Stock paid in, in cash		$ 175,000.00
Surplus Fund		75,000.00
Undivided Profits, less expenses and taxes paid		33,254.92
Deposits subject to check	$1,194,833..06	
Certified Checks	3,223.87	
		1,198,056.93
Due Banks and Trust Companies		1,331.88
Bills Payable		25,000.00
Total		$1,507,643.73

State of Kentucky, County of Mason, Sct.

We, J. N. Kehoe and J. B. Durrett, President and Cashier of the above named Bank, do solemnly swear that the above statement is true to best of our knowledge and belief.

J. N. KEHOE, President.
J. B. DURRETT, Cashier.

Correct—Attest:
S. P. BROWNING,
THOS. A. KEITH,
J. C. ROGERS,
J. M. FINCH,
Directors.

Subscribed and sworn to before me this 19th day of November, 1918.
W. A. MUNZING, Notary Public.
My Commission expires January 31, 1922.

THE GOVERNMENT REQUESTS YOU TO DO YOUR CHRISTMAS SHOPPING EARLY

A Store Full of Attractive, Useful Goods Suitable for Holiday Times

Greatest stock of Handkerchiefs ever shown in town, many of them cannot be replaced. 5c to $1.

Ribbons of surpassing beauty for Children and for making fancy articles, all widths, 2c to $2 a yard.

Gloves, we are very fortunate in getting quite a lot of Gloves; a handsome present, highly appreciated, in Holiday Boxes.

Mittie Ties of many colors and prices 25c to $2.25 each.

Hosiery of every shade and color, 25c to $2 a pair.

Buy your little girl friends a pretty Gingham Dress; we have many patterns, very attractive, washable and durable.

Pretty Silks and Woolen Goods for Skirts, Waists and Dresses, a gift that would be appreciated.

Novelties of many kinds and prices.

Robert L. Hœflich

The State National Bank has filed suit against D. G. Landreth in the Mason Circuit Court to recover $450 on notes, with interest at the rate of 6 per cent. from November 26, 1917, until paid.

OUR COLORED CITIZENS

All members of Burns Chapter No. 31 Order of Eastern Star are requested to meet Monday afternoon at 3 o'clock. Business of important.

SUDIE COMBS, W. M.
Anna B. Perkins, Secretary.

A telegram was received yesterday by Mr. T. M. Russell of the death of Mr. Frank Williams, who died at Portsmouth, Ohio, Friday from pneumonia. Friends wishing to review the remains will please call at Knox undertaking establishment. Funeral Sunday afternoon at 2 o'clock at the Maysville cemetery.

For a Fair Test Bring Your

CREAM

To

J. C. Cablish & Bro.

We Pay Highest Price.

CLASSIFIED ADVERTISING

All items under this head ½ cent a word. Minimum charge 10 cents.

FOR RENT

FOR RENT — Two good houses on Forest avenue; rent reasonable. Apply to Thos. L. Ewan & Co. 9-tf

FOR SALE

FOR SALE—The John C. Smith property on Sutton street, lately occupied by Mrs. Fannie McDaniel, also two vacant lots on East Fourth street. Apply to I. M. Lane & Co., Real Estate Agents. 22-3t

LOST

LOST—Gold head off of a cane, somewhere between Commerce and Market streets on Second. Had name engraved on it. Finder will be rewarded by returning to this office.

FOUND

FOUND—On Thursday morning Gold Ring. The owner can have same by calling at this office and paying advertising charges.

The War Is Over

CELEBRATE WITH A GOOD BREAKFAST

We carry the following brands of Pancake Flour:

HARRISON'S.
ROXAM—TAP O' THE MILL.
MONARCH.
AUNT JEMIMA — I'SE IN TOWN HONEY.

W. I. Nauman & Bro.

"HOME OF GOOD EATS."

117-119 W. Second St. Phone 619

YOU CAN'T TELL

Why your eyesight is poor. All you know is that the eyes are not just right. Only a scientific examination will find the fault. Have us to examine your eyes.

Dr. B. Kahn, of Cincinnati on Mondays.
Dr. George Devine Every Day.
Optometrists and Opticians.
O'Keefe Building.

PASTIME

Wishes to announce the first picture to be shown after the ban is lifted, will be

A Daughter of France

Featuring

VIRGINIA PEARSON

This great picture was shown at the matinee the day the ban was put on by the Health Board, those who saw it pronounced it one of the best war pictures ever brought here.

It tells a story of a brave French girl who fights for France and to save her honor. See the treatment of the French women by the invading Huns and the terrific fighting in the front line trenches, the destruction of the French Homes.

Special Invitation to All Men

WHO NEED OVERCOATS. AN OVERCOAT IS AN ESSENTIAL GARMENT, ESPECIALLY WHEN YOU FEEL THE COLD WINDS. WE ASK YOU TO INSPECT OUR LINE OF OVERCOATS. OUR PRICES RANGE FROM

$12.50 to $40

PAY US A VISIT.

Squires-Brady Co.

Second and Market Streets

THE HOME OF HART, SCHAFFNER & MARX.

FARMS FOR SALE!

66 acres, located at Murphysville, on good pike, in Washington school district, 6-room house, good stable and other outbuildings, 25 acres of this farm is in blue grass. Price $4,000.

60 acres, located 12 miles from Maysville on good pike, near school and church, has one 4-room house, one 3-room house, large tobacco barn and good outbuildings, nice store building with good general cash store business. Price $6,000.

8 acres, located at Burtonville, all in blue grass, 8-room new house that would cost $4,000 to build today, 40x60 store building, good stable and other outbuildings. Price $2500 or will trade for city property.

4 acres, located within 2 miles from Maysville on good pike, 4-room house, stable and good outbuildings, nice place for chicken farm. Price $800 for quick sale.

LIST YOUR FARMS WITH ME.

SHERMAN ARN

"WILL SELL THE EARTH"

O'KEEFE BUILDING. MAYSVILLE, KY.

TONIGHT Close By Order of the Board of Health

BUY LIBERTY BONDS NOW

WASHINGTON OPERA HOUSE